TALLY HO

1973

FLORIDA FLAMBEAU FOUNDATION, INC.

Florida State University

Tallahassee, Florida

Tally Ho 1973

Florida State University
Tallahassee, Florida

published by the
Florida Flambeau Foundation, Inc.

BIKE ROUTE

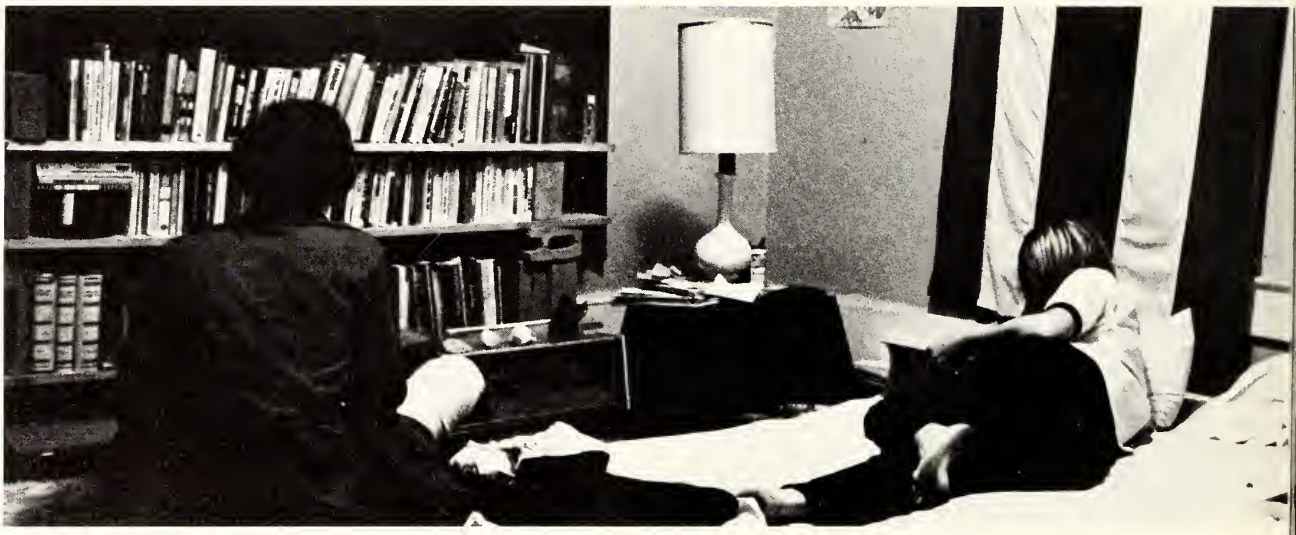

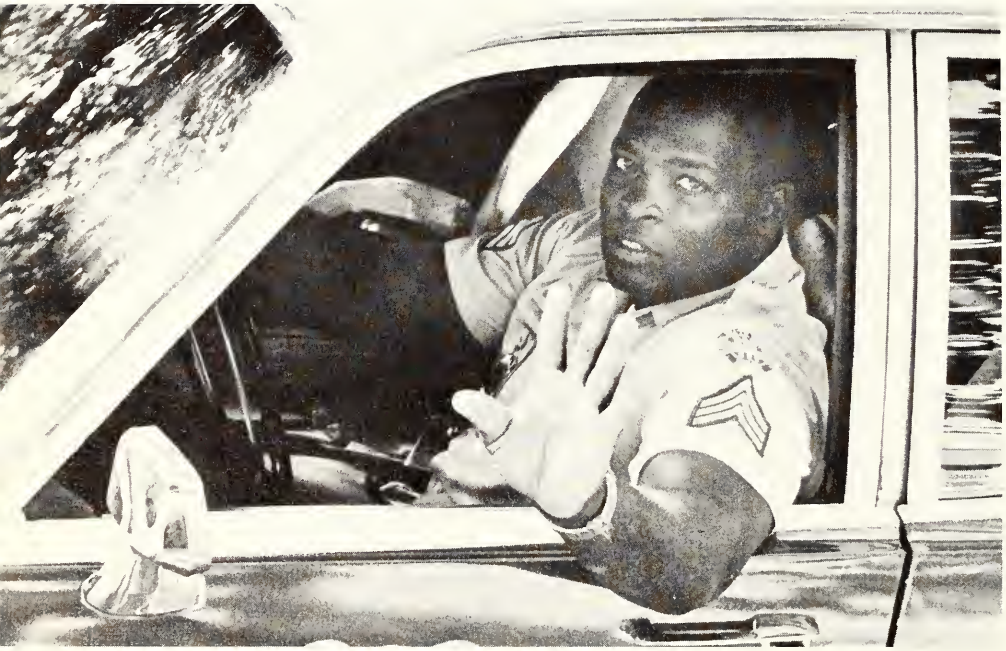

SALE

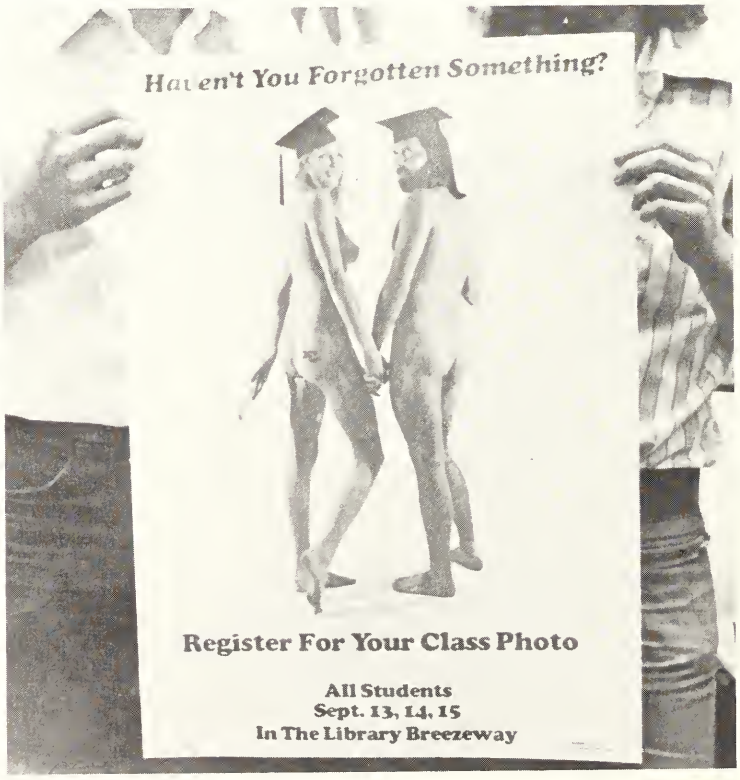
Haven't You Forgotten Something?
Register For Your Class Photo
All Students
Sept. 13, 14, 15
In The Library Breezeway

Crosses

GIG
THE
GATORS

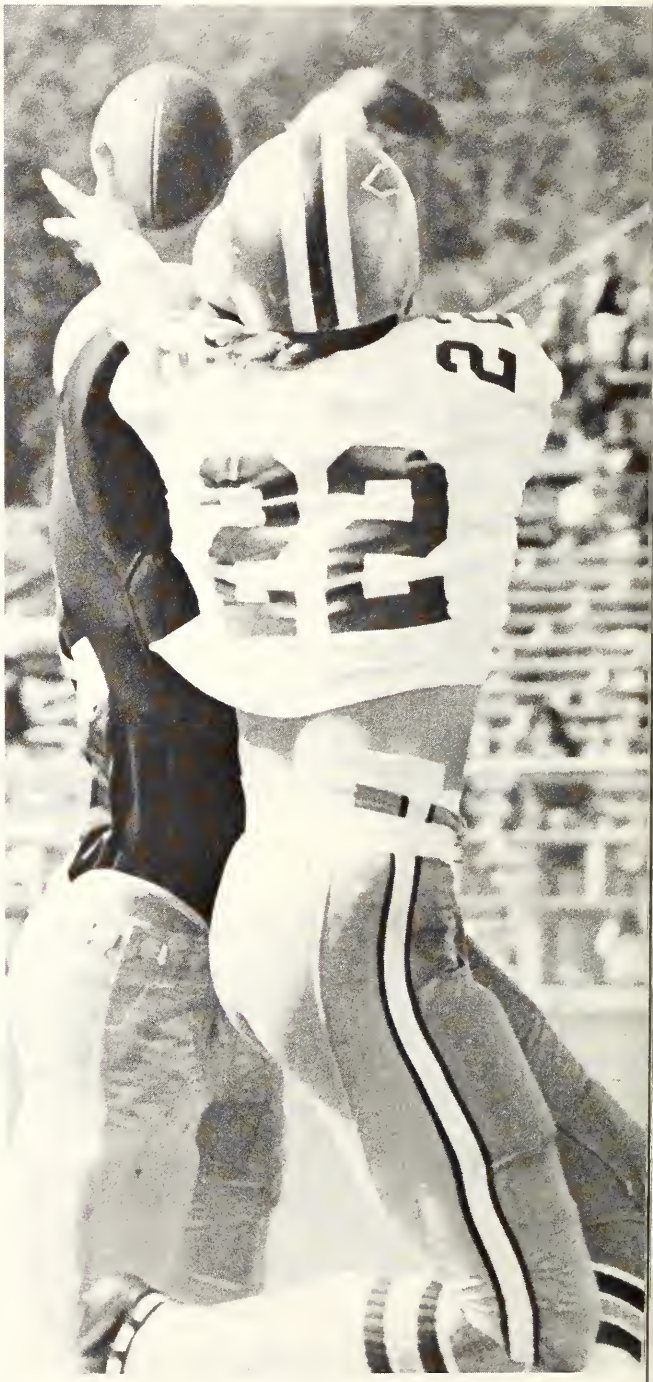

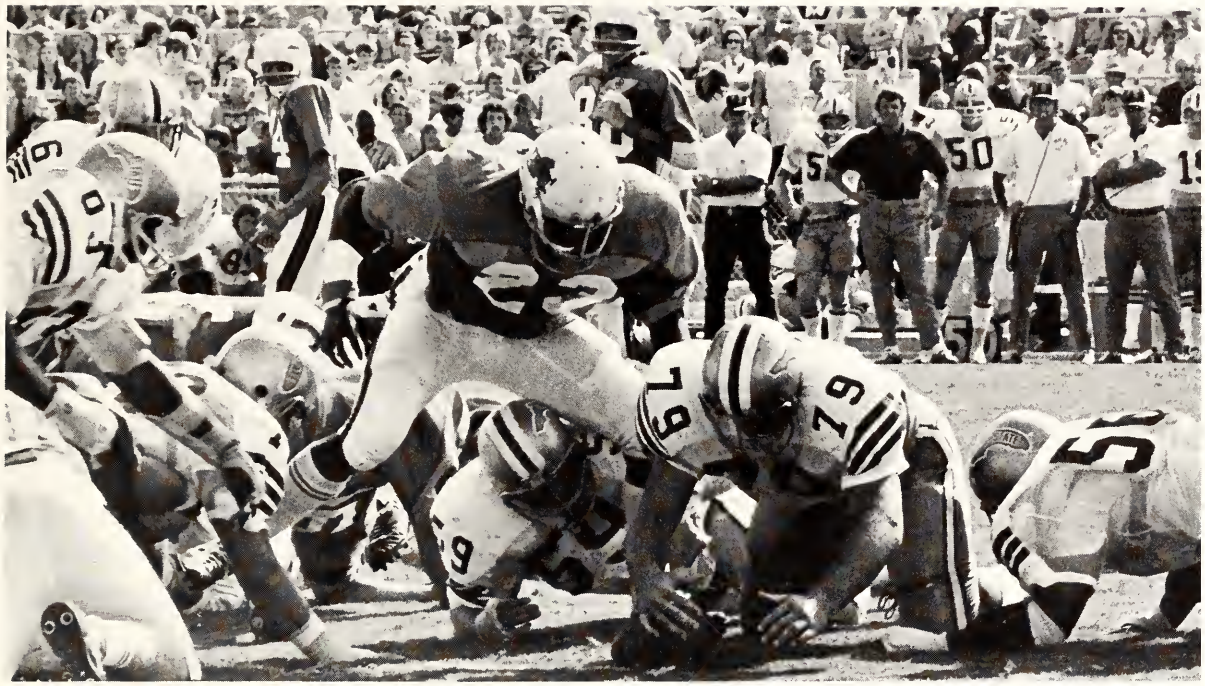

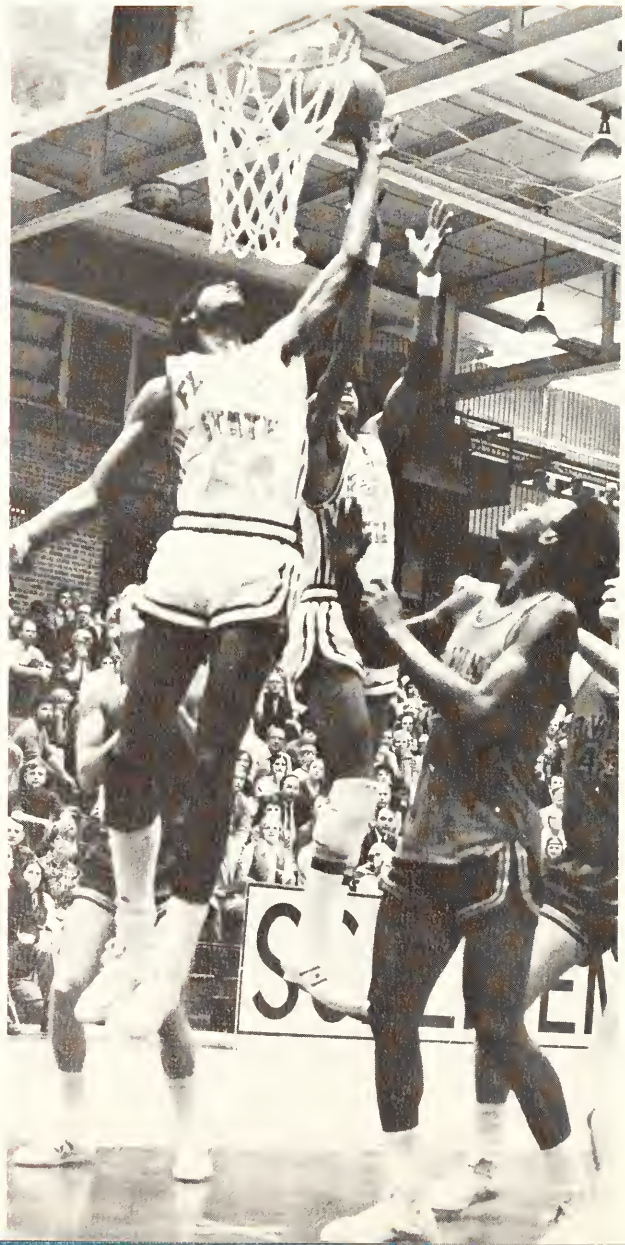

UCLA EATS SWISS CHEESE

CONNECTICUT
41
FLORIDA
44
STATE

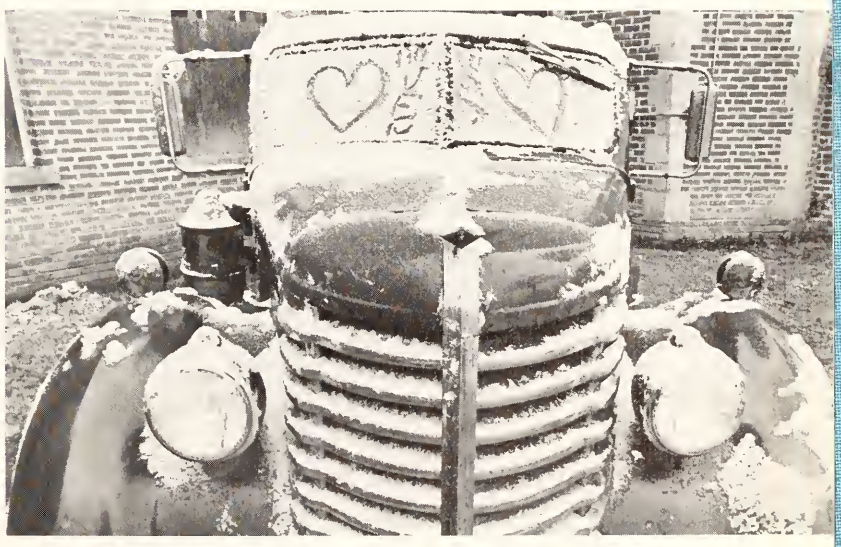

AUBURN
SIKES
30

BOB
JACKSON

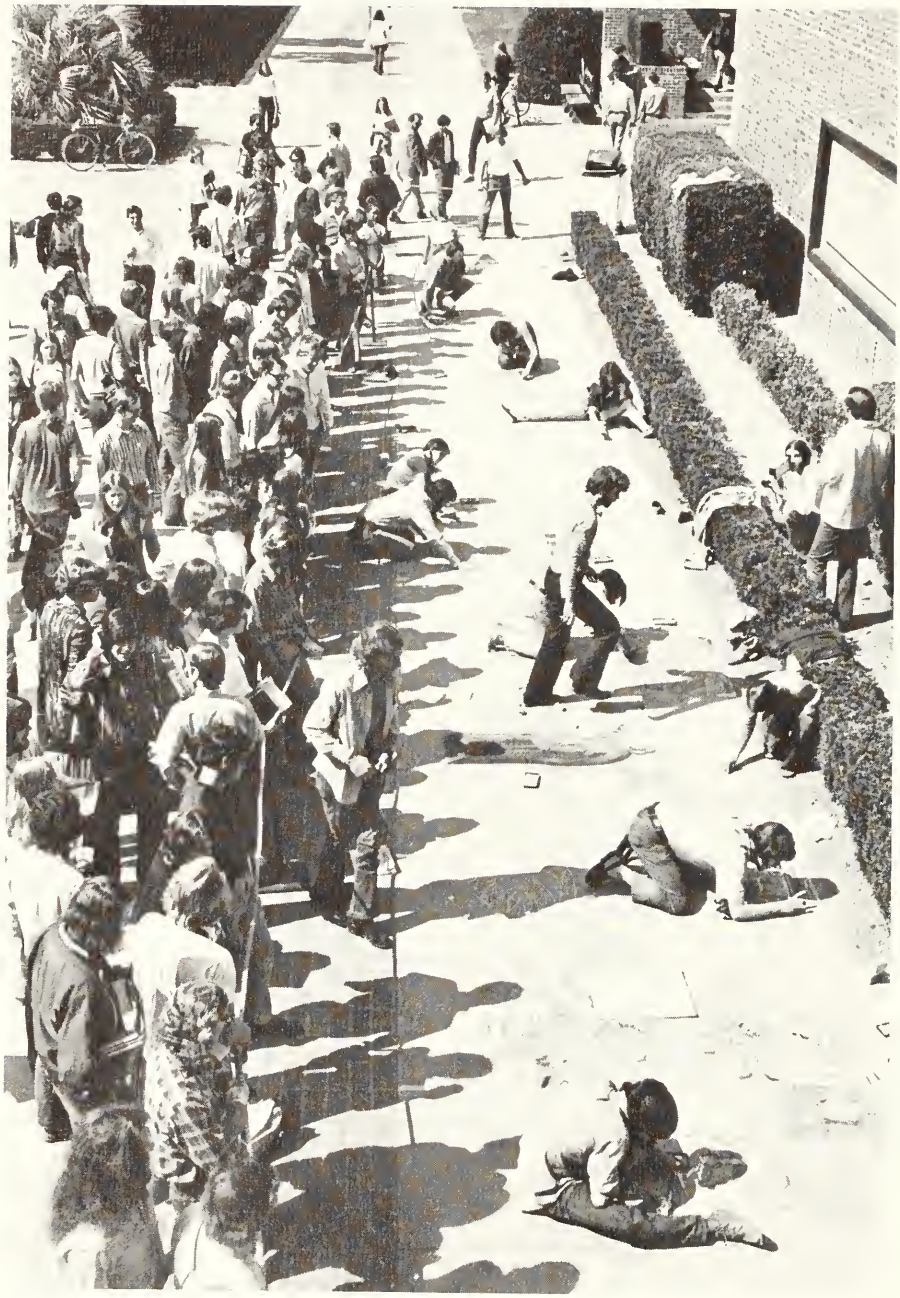

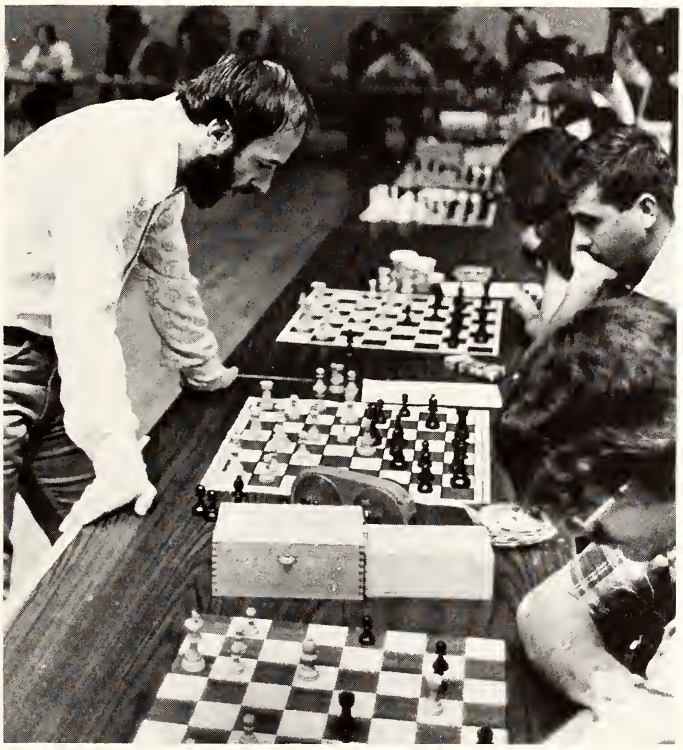

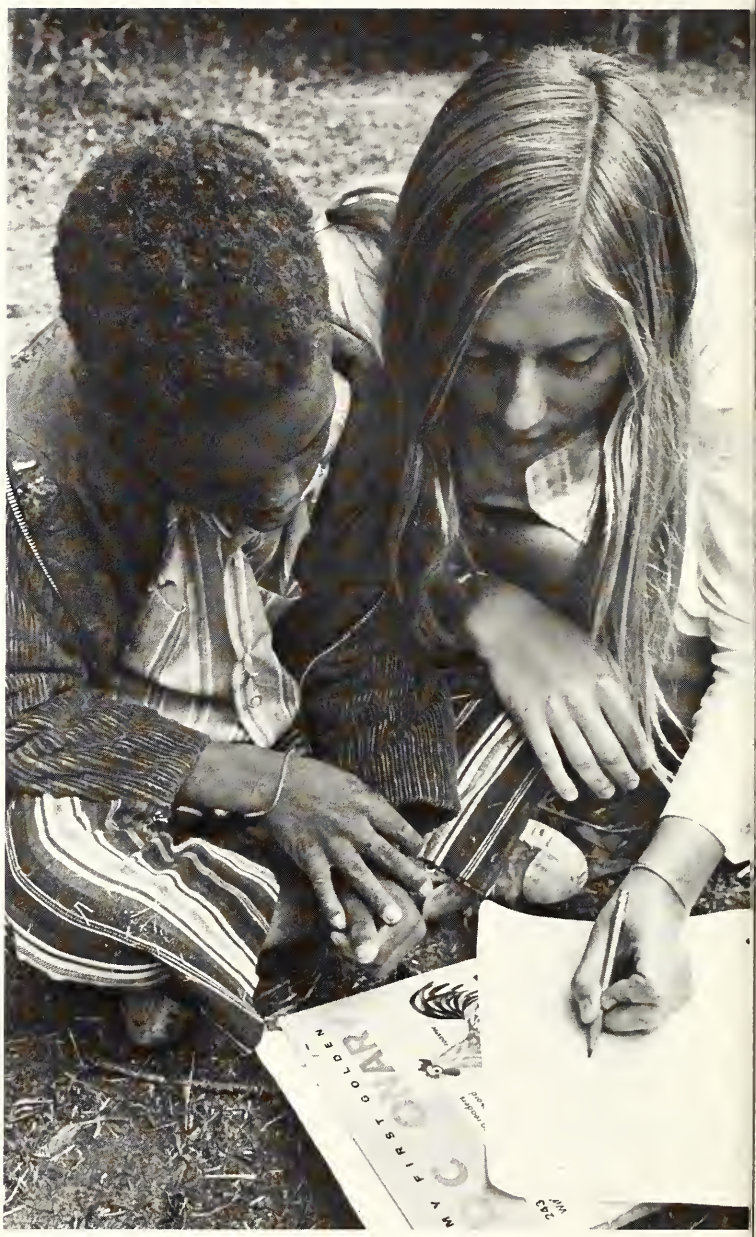
MY FIRST GOLDEN

IS TIME
ESTORE WOMEN
IR LOST DIGNITY
TO MAKE THEM...
OF THE
MAN SPECIES"
—MARY WOLLSTONECRAFT
1791

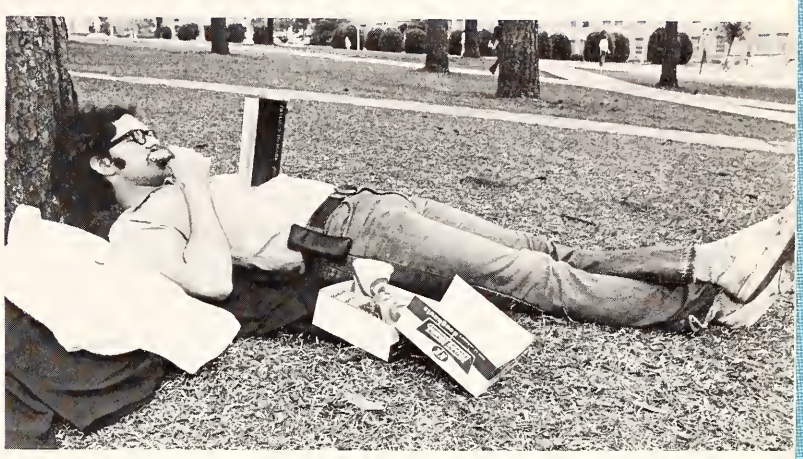

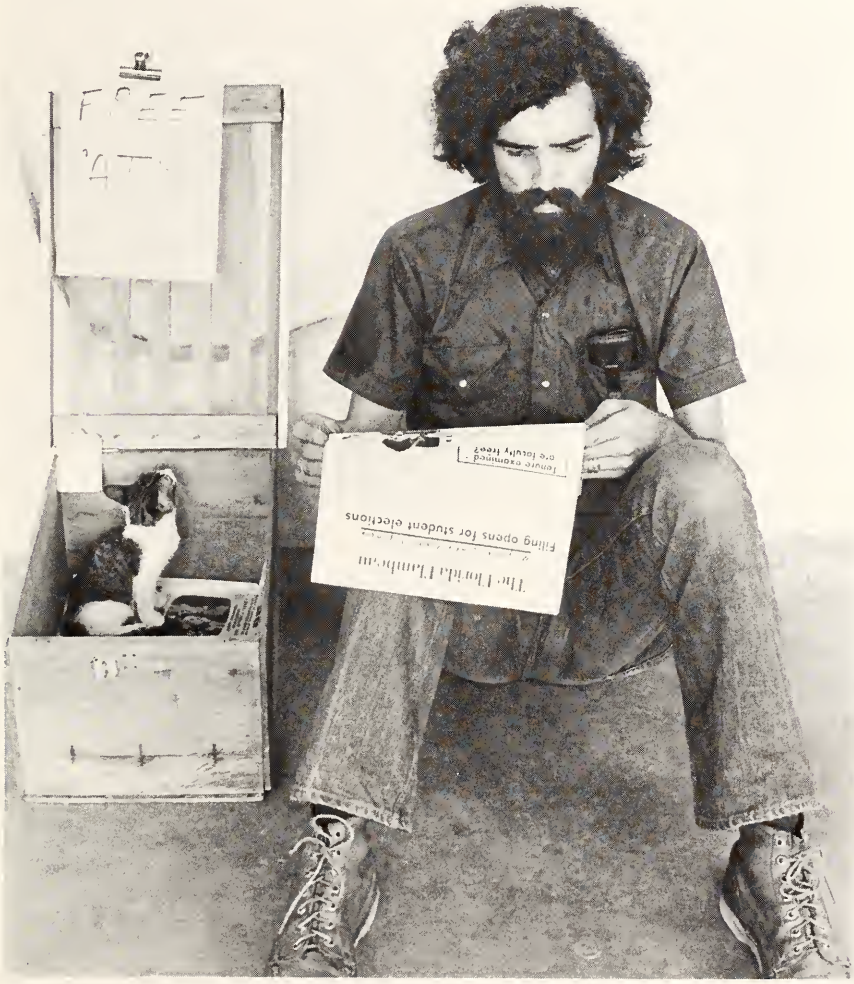
The Florida Flambeau
Filing opens for student elections
Tenure examined
are faculty fears?

ISA ABDUL-GHANI
Eleuthera, Bahamas
RIDGELY ARTHUR ABELE
Baltimore, Maryland
LILY R. AGUILERA
Sarasota, Florida
ROBERT LESLIE AKERS
Lake Worth, Florida

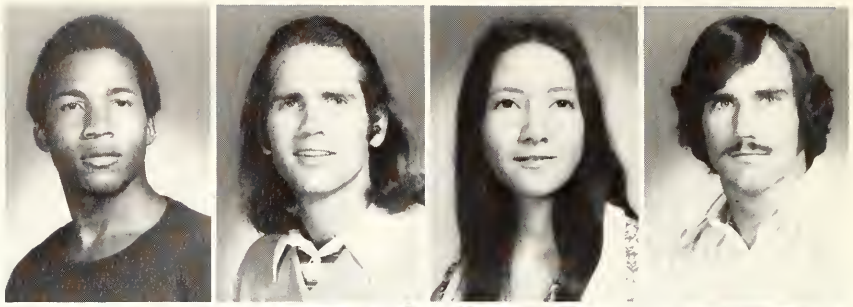

OLUKAYODE OLADIPO AKINDELE, JR.
Lagos, Nigeria
MICHAEL ALPERN
North Miami Beach, Florida
BARRY RICHARD ANDERSON
Cocoa Beach, Florida
GAYLE ELIZABETH ANDREWS
Coral Gables, Florida

JACKIE VERNON ANDREWS
Tallahassee, Florida
WILLIAM A. ARCHIBALD
Philadelphia, Pennsylvania
NANCY ALICE ATWOOD
Miami, Florida
JAMES RICHARD AUSTIN
Cocoa Beach, Florida

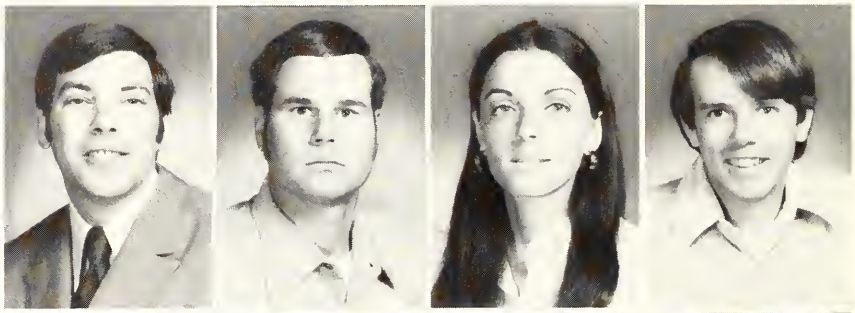

JUDY BAIRD
Tampa, Florida
RANDOLPH TINSLEY BARKER
Orlando, Florida
ROBERT BRUCE BARNES II
Redington Beach, Florida
SUSAN ANGELA BARONE
North Miami Beach, Florida

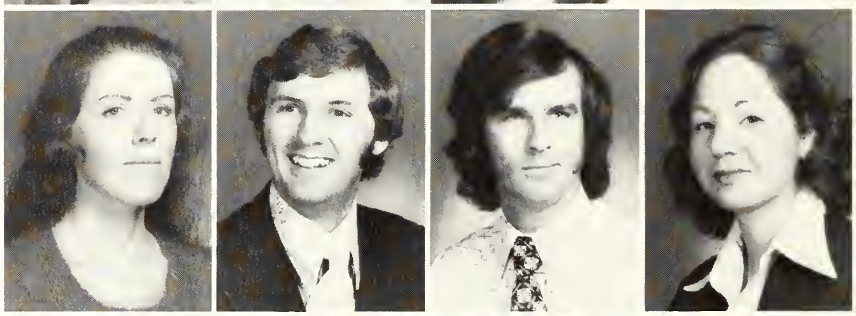

AMANDA GUARD BEASON
Atlanta, Georgia
TERRELL LEE BEBOUT
Miami, Florida
LYNN MARIE BIDLINGMAIER
Fort Lauderdale, Florida
BILLIE ANN BIRK
St. Petersburg, Florida

ABDUL-GHANI, I.: Arts & Sciences; B.A. — Communications, Theatre; Black Players Guild — Director, Reflections on Black T.V. Programme — Host and Production Staff Member, Black Student Leaders — Member, Seminole Youth Programme — Tutor, Community Outreach Programme — Tutor. **ABELE, R.:** Business; B.S. — Pre-Law; Karate Team — Capt., C.P.E. Instructor. **AGUILERA, L.:** Home Economics; B.S.: Folk Dancing Club. **AKERS, R.:** Business; B.S. — Finance, Insurance; Phi Kappa Tau Fraternity. **AKINDELE, L.:** Arts & Sciences; B.S. — Economics, Accounting; African Students Club — President, Member Student Conduct Committee — Appointed by F.S.U. President, Rotary Club — Member, Black Students Leaders — Member. **ALPERN, M.:** Arts & Sciences; B.S. — Psychology; Psi Chi. **ANDERSON, B.:** Business; B.S. — Management. **ANDREWS, G.:** Social Welfare; B.S. — Social Welfare; Cheerleader Varsity 1969-1971, Black Student Union — Member. **ANDREWS, J.:** Business; B.S. — Accounting; Beta Alpha Psi. **ARCHIBALD, W.:** Business; B.S. — Finance; Alpha Kappa Psi — Treasurer. **ATWOOD, N.:** Business; B.S. — Management; Sigma Kappa — Treasurer, La Petite Corps, Phi Chi Theta. **AUSTIN, J.:** Business; B.S. — Management; Sailing Club. **BAIRD, J.:** Nursing; B.S. — Nursing. **BARKER, R.:** Arts & Sciences; B.A. — Government; Cultural Events Committee — Chairman, National Entertainment Conference — Representative, Union Program Council — Executive Board Member. **BARNES, R.:** Social Welfare; B.S. — Criminology. **BARONE, S.:** Music; B. Music — Music History and Literature; Sigma Sigma Sigma Sorority. **BEASON, A.:** Music; B. Music — Applied Voice; Alpha Xi Delta — Ritual, Song Leader, Mu Phi Epsilon — President, vice-president, chaplain, Mortar Board, Garnet Kay—Ritual, University Singers,

MERLE IRENE BLUMBERG
Miami, Florida
SHIRLEY ROSE BODILY
Fort Walton Beach, Florida
ROBERT A. BOLAND
Boulder, Colorado
VERA GEAN BORDERS
Marianna, Florida

DON W. BOTTIN
Jacksonville, Florida
HELEN HELWIG BOWMAN
Mechanicsburg, Pennsylvania
HAROLD RONNIE BRACKEN
Hayesville, North Carolina
ROBERT A. BREIDENBACH
Miami, Florida

WILLIAM WARREN BREWTON
Panama City, Florida
MARY ELLEN BRODERICK
Maitland, Florida
ARLENE SUE BROESKE
Indian Rocks Beach, Florida
ANNE PARKER BURDETTE
Miami, Florida

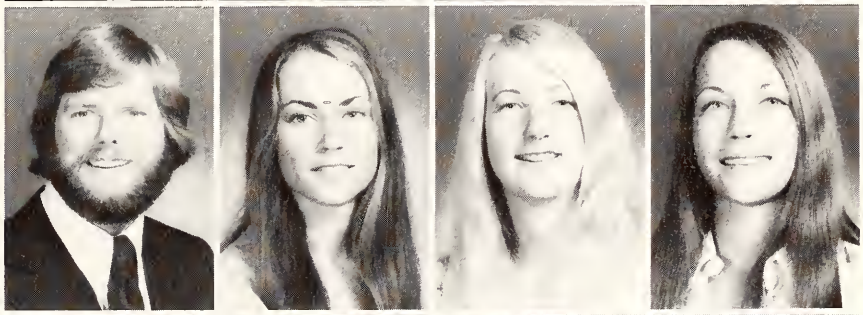

SHARON SUE BURGESS
Niceville, Florida
NANCY LEE CALTON
Chiefland, Florida
CONNIE BOWLIEK CANNON
Jacksonville, Florida
TERRY ALLEN CANNON
Lakeland, Florida

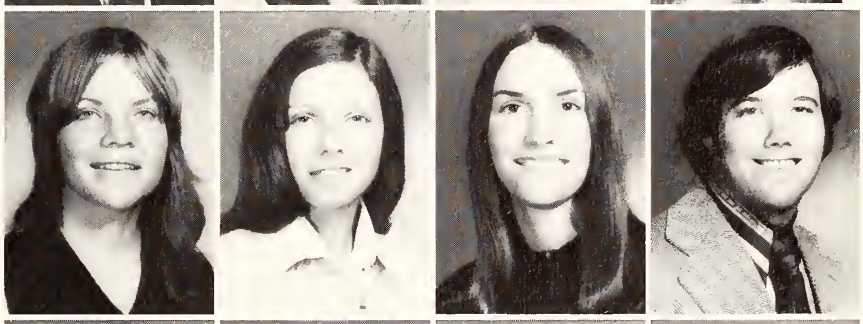

REBECCA LEIGH CARICO
Tallahassee, Florida
MARILYN KAY CARR
Miami, Florida
JEFFERY LYNN CARRIER
West Palm Beach, Florida
PHILIP WAYNE CHANDLER
Chattahoochee, Florida

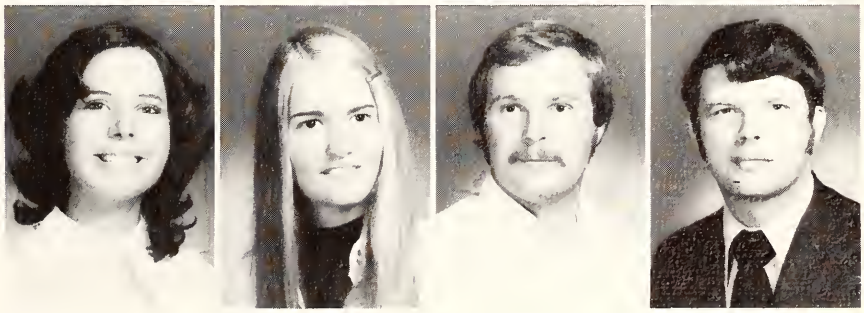

Women's Glee Club, Dean's Council, Junior Counselor. **BEBOUT, T.:** Business; B.S. — Management. **BIDLINGMAIER, L.:** Home Economics; B.S. — Home Economics Education; Alpha Delta Pi Sorority — Reporter, Lambda Chi Alpha Fraternity Little Sister — Vice President. **BIRK, B.:** Social Welfare; B.S. — Social Work; Social Work Action League, Student-Community Interaction.

BLUMBERG, M.: Social Welfare; B.A. — Social Work; Gamma Sigma Sigma Service Sorority — First Vice-President, Historian, Social Work Action League — Vice-President, Corresponding Secretary, Phi Alpha Social Work Honorary. **BODILY, S.:** Arts & Sciences; B.A. — History. **BOLAND, R.:** Arts & Sciences; B.S. — Government; Tennis Team, Student Government. **BORDERS, V.:** Business; B.S. — Office Management; Omega Psi Phi, Que Heart Service Club — Member. **BOTTIN, D.:** Arts & Sciences; B.A. — Philosophy, English. **BOWMAN, H.:** Arts & Sciences; B.S. — Psychology; Psi Chi Psychology Honorary, National Science Foundation Research Participant, Danforth Foundation Honorable Mention. **BRACKEN, H.:** Arts & Sciences; B.S. — Russian. **BREIDENBACH, R.:** Business; B.S. — Management, Marketing. **BREWTON, W.:** Arts & Sciences; B.A. — Political Science. **BRODERICK, M.:** Arts & Sciences; B.S. — Psychology, Sociology; Delta Gamma — Scholarship Chairman, Village Vamps, Basic Studies Honors Program Committee, Alpha Lambda Delta, Psi Chi. **BROESKE, A.:** Social Welfare; B.S. — Criminology; Marching Chiefs. **BURDETTE, A.:** Nursing; B.S. — Nursing; Student Nurse's Association, Student Nurse of the Day for the Florida Legislature. **BURGESS, S.:** Education; B.S. — Physical Education; Delta Psi Kappa, Alpha Lambda Delta, Gamma Sigma Sigma, Tarpon Club, Track Team.

MARIELENA CHEN
Panama, Republic of Panama
RANDOLPH PAUL COLLETTE
Metairie, Louisiana
JACK COLOMBO
Miami, Florida
EUGENE S. COOK
Saint Petersburg, Florida

STEPHEN VAN COOK
Clearwater, Florida
WADE EDWIN COOK
Tallahassee, Florida
MARION SAMUEL COOPER
Louisville, Kentucky
R. EUGENE COSLER
Lebanon, Indiana

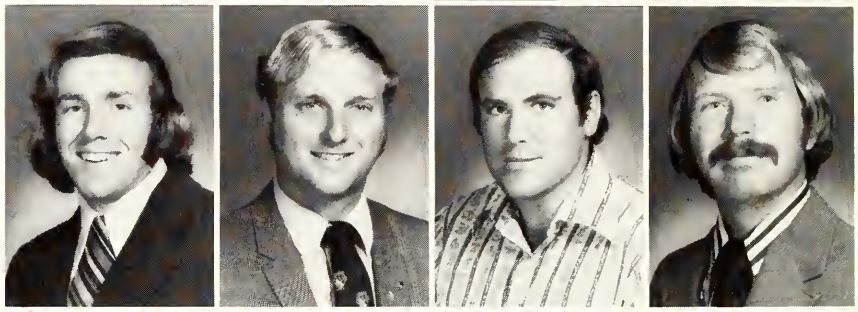

GREGORY GEORGE COSTAS
Miami, Florida
LORETTA RAHAS COUGHLAN
Fort Walton Beach, Florida
ALFRED THOMAS COULTER
Tallahassee, Florida
GAYE RACHEL CRAMER
Miami Beach, Florida

VERA KAY CRANE
Gainesville, Florida
NANCY CARLENE CROFT
Mayo, Florida
ROBERT WAYNE DANDRIDGE
Venice, Florida
DEBORAH ANN DAVIDSON
Minneapolis, Minnesota

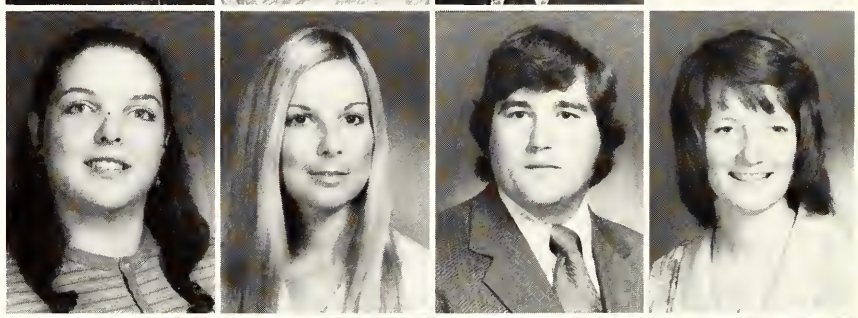

ANNIE L. DAVIS
Tallahassee, Florida
YOLANDA MARY DAWLEY
Chester, Massachusetts
EDWARD JOHN DEMBEK
Elmont, New York
HANNAH V. DONOVAN
Sarasota, Florida

CALTON, N.: Nursing; B.S. — Nursing; Delta Zeta — House President, Pledge Class President, Garnet Key, Freshman Flunkies, La Petite — Executive Officer, Nationalization, Supply, Drill Leader, Student Nurses Association, L'Esprit de Corps — National Commander, Tau Kappa Epsilon Little Sisters — Secretary, President, Dorm Government — Broward, Deviney. **CANNON, C.:** Home Economics; B.S. — Home Economics Education; Alpha Chi Omega, Pi Kappa Phi — Little Sisters. **CANNON, T.:** Business; B.S. — Managment, Marketing; Pi Kappa Phi Fraternity. **CARICO, R.:** Social Welfare; B.S. — Criminology. **CARR, M.:** Education; B.A. — Elementary Education. **CARRIER, J.:** Business; B.S. — Accounting; Lambda Chi Alpha — Social Chairman, House Manager, Beta Alpha Psi — Accounting Honorary. **CHANDLER, P.:** Business; B.S. — Marketing.

CHEN, M.: Business; B.S. — Management; Latin American Club — Secretary. **COLLETTE, R.:** Social Welfare; B.S. — Criminology; Air Force ROTC, Arnold Air Society — Information Officer, Lambda Alpha Epsilon, American Criminal Justice Association — Secretary. **COLOMBO, J.:** Arts & Sciences; B.A. — Clinical Psychology; Telephone Counseling Service — Counselor, Trainer. **COOK, E.:** Social Welfare; B.S. — Social Work; Phi Alpha, Social Welfare Action League. **COOK, S.:** Arts & Sciences; B.A. — Communications; Intramurals, Marching Chiefs. **COOK, W.:** Education; B.S. — Physical Education. **COOPER, M.:** Business; B.S. — Management; Tau Kappa Epsilon, Scabbard and Blade. **COSLER, R.:** Business; B.S. — Management; Society for Advancement of Management. **COSTAS, G.:** Business; B.S. — Management; Dorm Government — Representative, Judicial Chairman, Florida State Sailing Association — Publicity Chairman, Rear-Commodore, Commodore. **COUGHLAN, L.:** Nursing; B.S. —

MARCIA FAY DOZIER
Memphis, Tennessee
EDWIN HAMILTON DUFF, III
Daytona Beach, Florida
DONNA LEE DUNN
Tallahassee, Florida
GERY M. DU PARC
Springfield, Virginia

DIANE SUSIL EAKIN
Miami, Florida
RICHARD EZENWUKWA
Nachi, Enugu, Nigeria
PATRICIA FAIR
Tallahassee, Florida
ROBERT J. FERREIRA
Hutington, New York

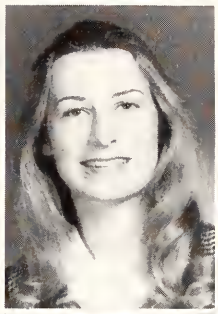

THOMAS VINCENT FILIPPELLI
North Miami, Florida
DONALD LEE FOLEY
Tallahassee, Florida
LARRY GERALD FOLSOM
Tallahassee, Florida
DIANE L. FREY
Miami, Florida

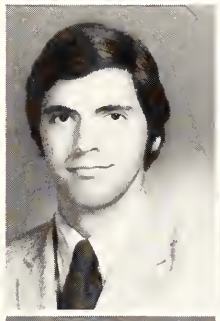
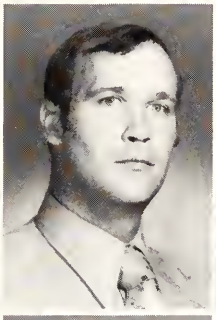

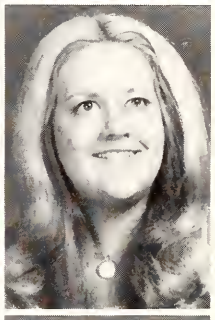

LYNN JAYNE FRIEDMAN
Miami, Florida
DEAN WARNER FULLER, JR.
Ocala, Florida
SCOTT WILSON GABY
Crawfordville, Florida
PATSY LEE GARDNER
Jacksonville, Florida

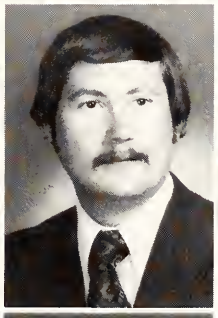
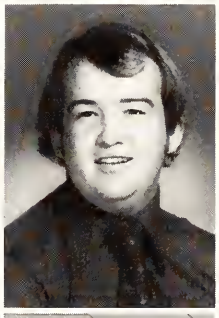

EUNICE PENNINGTON GILBERT
Quincy, Florida
KATHY DIANE GOLTRY
Sarasota, Florida
RALPH R. GONZALEZ
Miami, Florida
GAYLE CORINNE GORDON
Jacksonville, Florida

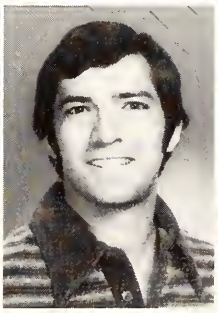
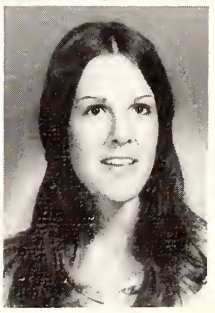

Nursing; Registered Nurses Club, F.S.U. Nursing Honor Society. **COULTER, A.:** Social Welfare; B.S. — Criminology. **CRAMER, G.:** Arts & Sciences; B.A. — History, Criticism of Art. **CRANE, V.:** Music; B. Music Ed. — Music Education; M.E.N.C., Woman's Glee Club, Choral Union. **CROFT, N.:** Education; B.S. — Physical Education. **DANDRIDGE, R.:** Business; B.S. — Accounting; Delta Tau Delta. **DAVIDSON, D.:** Music; B. Music — Music Therapy; Sigma Alpha Iota, University Symphony, Wind Ensemble, Symphonic Band, Dean's List, Alpha Mu. **DAVIS, A.:** Arts & Sciences; B.S. — Chemistry. **DAWLEY, Y.:** Education; B.S. — Elementary, Early Childhood. **DEMBEK, E.:** Education; B.S. — Math Education; Union Dance Committee — Chairman. **DONOVAN, H.:** Home Economics; B.S. — Dietetics.

DOZIER, M.: Arts & Sciences; B.S. — Biology; Alpha Delta Pi Sorority, Alpha Lambda Delta, Russian Club, Dean's List, Chi Beta Phi, Phi Kappa Phi, Dobro Slovo — President, Biology Club, Scuba Club. **DUFF, E.:** Arts & Sciences; B.A. — Government; Alpha Tau Omega Fraternity — Worthy Keeper of the Annals. **DUNN, D.:** Business; B.S. — Hotel & Restaurant Administration. **DU PARC, G.:** Arts & Sciences; B.S. — Biology; Army R.O.T.C. **EAKIN, D.:** Education; B.S. — Physical Education; Delta Psi Kappa — Vice-President. **EZENWUKWA, R.:** Education; B.S. — Habilitative Science, Vision. **FAIR, P.:** Education; B.A. — Foreign Language Education; Alpha Phi — Panhellenic Representative. **FERREIRA, R.:** Education; B.S. — Industrial Arts; Industrial Arts Club. **FILIPPELLI, T.:** Arts & Sciences; B.A. — Mass Communications; Dorm Council — Representative, Intramurals — Dorm and Independent, W.P.T.C. — Off-Campus Organization, Catholic Student Center — Liturgy Committee, Acolytes, Bulletin.

JULIA ELIZABETH GOUGÉ
Falls Church, Virginia
MICHAEL HARRY GRACE III
Miami, Florida
KATHLEEN RUTH GRAY
Sarasota, Florida
ELAINE RUSSELL GRIFFITH
Lake Wales, Florida

JAMES VICTOR GUDAITIS
Huntsville, Alabama
DEANNE LEE HALSTEAD
Tallahassee, Florida
ABU HASSAN BIN ALI
Malaysia
CHRIS HAUGHEE
Lakeland, Florida

NANNETTE BROWN HEATH
Live Oak, Florida
R. J. HENSEL
Cantonment, Florida
HELEN RUTH HENSON
Orlando, Florida
GEORGE L. HINCHLIFFE
Lehigh Acres, Florida

WILLIAM J. HINCHLIFFE, JR.
Parma, Ohio
SYLVIA VIRGINIA HOLLAND
Atlanta, Georgia
ELLEN HOOPER
Pensacola, Florida
THOMAS EDWARD HORNER
Ormond Beach, Florida

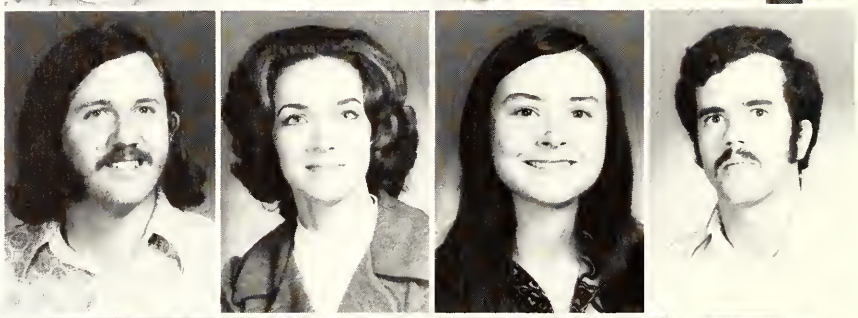

BARBARA KAE DEPP HUBER
Saint Petersburg, Florida
PEARCE WALTER HUNT, JR.
Gainesville, Florida
TERESITA CONCEPCION JACOBE
Clearwater, Florida
DONALD HOWARD JACOBS
Miami, Florida

FOLEY, D.: Business; B.S. — Public Relations; Delta Sigma Pi — President, Public Relations Student Society — President, Air Force ROTC. **FOLSOM, L.:** Business; B.S. — Marketing, Management. **FREY, D.:** Business; B.S. — Office Management. **FRIEDMAN, L.:** Education; B.S. — Recreation; Recreation Major's Club — Publicity Chairman, Yoshukan Karate Club. **FULLER, D.:** Business; B.S. — Marketing. **GABY, S.:** Business; B.S. — Finance. **GARDNER, P.:** Nursing; B.S. — Nursing. **GILBERT, E.:** Arts & Sciences; B.A. — History. **GOLTRY, K.:** Arts & Sciences; B.A. — Psychology; Mortified, Student Government, Honor Court. **GONZALEZ, R.:** Education; B.A. — Recreation. **GORDON, G.:** Education; B.S. — Elementary Education; Kappa Delta Pi.

GOUGE, J.: Business; B.S. — Management. **GRACE, M.:** Business; B.A. — Management. **GRAY, K.:** Social Welfare; B.S. — Social Work; Gamma Phi Beta — Panhellenic Representative, Chaplain, Rituals Chairman, Campus Crusade for Christ, Social Welfare Action League. **GRIFFITH, E.:** Home Economics; B.S. — Housing & Interior Design; Student Chapter of American Institute of Interior Designers and National Society of Interior Designers — President, Member to Dean's Advisory Council, Omicron Nu. **GUDAITIS, J.:** Arts & Sciences; B.S. — Psychology. **HALSTEAD, D.:** Arts & Sciences; B.A. — Linguistics. **HASSAN BIN ALI, A.:** Education; M.S. Science Ed. — Science Education. **HAUGHEE, C.:** Arts & Sciences; B.A. — Government; Kappa Kappa Psi — District Coordinator, Student Government — Supreme Court Justice, Marching Chiefs — Row Leader and Spirit Leader, Gold Key. **HEATH, N.:** Education; B.S. — Physical Education; Delta Psi Kappa. **HENSEL, R.:** Arts & Sciences; B.A. — Psychology. **HENSON, H.:** Nursing; B.S. — Nursing; Registered Nurses' Club —

RAYMOND PHILIP JASEN
Fort Walton Beach, Florida
THANOM JIWA-ANUN
Bangkok, Thailand
PATRICIA ANN JOHNSON
Palatka, Florida
KENNETH M. JONES
Crystal River, Florida

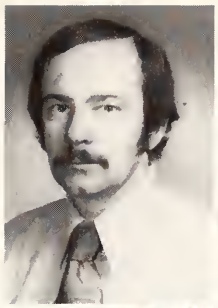

WILLIAM HENRY JONES
Grand Ridge, Florida
BERNARD ALBERT KAHN
Orlando, Florida
CLARE ANN KARR
Sarasota, Florida
JO ANN CARYL KELLY
Tallahassee, Florida

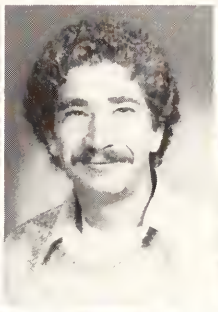
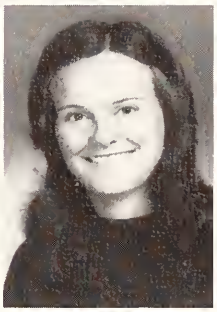

A. KRISTINE KINDELBERGER
Navarre, Ohio
WANDA JEAN KING
Jacksonville, Florida
MARY ELLEN KNOWLES
Miami Lakes, Florida
PATRICIA JOANNE KOZDRON
Plantation, Florida

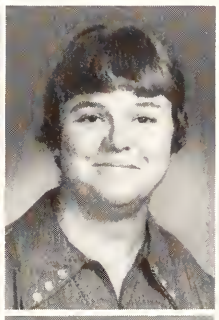

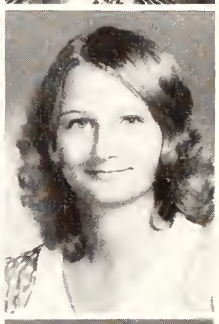

ANTON MARINUS KRONENBURG
North Miami Beach, Florida
MITCHELL PAUL LAMBO
Monticello, New York
JAMES MEEHAN LANAHAN
Jacksonville, Florida
MARLENE BRENDA LAZZARA
Tampa, Florida

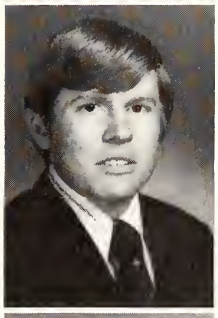
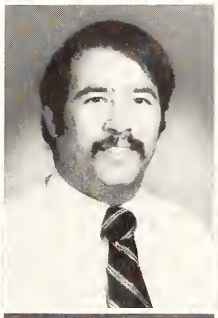
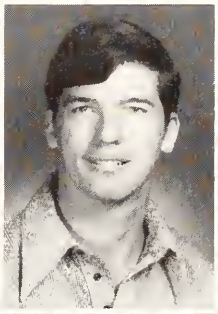

LINDA LOU LEAKE
Jacksonville, Florida
MEREDITH IAN LEVINGS
Lake City, Florida
DENNIS L. LISTER
Lafayette, Indiana
MARY JO LOMBARDO
Hollywood, Florida

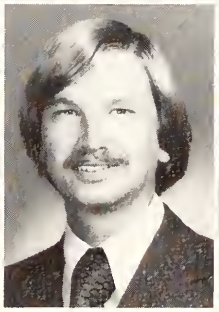

Secretary, Student Nurse Association, Florida State University Nursing Honor Society. **HINCHLIFFE, G.:** Social Welfare; B.S. — Criminology; Florida Correctional Association — Member. **HINCHLIFFE, W.:** Arts & Sciences; B.A. — Religion. **HOLLAND, S.:** Home Economics; B.S. — Child Development. **HOOPER, E.:** Home Economics; B.S. — Dietetics; American Home Economics Association — Student Member, Omicron Nu, Student Member of Curriculum Committee for School of Home Economics. **HORNER, T.:** Social Welfare; B.S. — Social Work; Phi Alpha — Treasurer, Social Work Action League, National Association of Social Workers. **HUBER, B.:** Home Economics; B.S. — Home Economics Education; Elected Senator from School of Home Economics — Elected to President's Committee from Senate, Beta Sigma Phi — Corresponding and Recording Secretary, Appointed to Dean's Advisory Committee, Seminole Divers — Program Chairwomen. **HUNT, P.:** Arts & Sciences; B.S. — Geography. **JACOBE, T.:** Home Economics; B.S. — Fashion Merchandising. **JACOBS, D.:** Arts & Sciences; B.A. — Economics; Phi Theta Kappa — Treasurer. **JASEN, R.:** Arts & Sciences; B.A. — History; Alpha Tau Omega. **JIWA-ANUN, T.:** Business; B.S. — Business Education; International Club — Treasurer, Thai Students Association — Secretary. **JOHNSON, P.:** Education; B.S. — Elementary Education. **JONES, K.:** Arts & Sciences; B.A. — History; Pi Kappa Phi, Countryside Theater. **JONES, W.:** Business; B.S. — Management; Business Honors, Sigma Iota Epsilon. **KAHN, B.:** Arts & Sciences; B.S. — Biology; Alpha Epsilon Pi — Pledge Master, Inter Fraternity Council Representative, Master. **KARR, C.:** Home Economics; B.S. — Food and Nutrition; Omicron Nu. **KELLY, J.:** Arts & Sciences; M.S. — Biology, Genetics. **KINDELBERGER, A.:** Arts & Sciences; B.S. —

SONNYA LONDONO
Medellin, Colombia, South America
GARY RANDALL LUTTRELL
Havana, Florida
JAMES N. LUTTRELL, JR.
Havana, Florida
FRANK MICHAEL MACALUSO
Fort Lauderdale, Florida

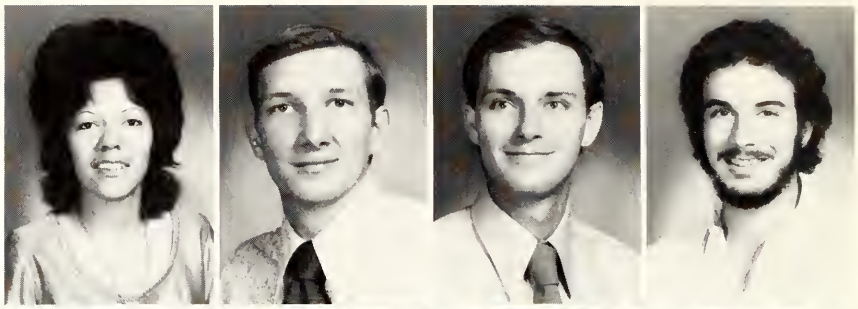

BRUCE DOARN MANN
Bainbridge, Georgia
JOSEPH A. MAROON
Miami, Florida
MARY JANE MARSH
Zolfo Springs, Florida
MICHAEL F. MAUER
Hialeah, Florida

DONALD JAMES MC CARTHY, JR.
Sarasota, Florida
PATRICIA RITA MC CARTHY
Jacksonville, Florida
TIMOTHY ALEC MC DONALD
Jacksonville, Florida
JOEL WRIGHT MC EACHIN
Panama City, Florida

DALE M. MC GARRY
Miami, Florida
DIXIE A. MC ILWAIN
Springfield, Virginia
DIANE MARIE MERCORELLI
Deltona, Florida
ROY WILLIAM MEREDITH
Canonsburg, Pennsylvania

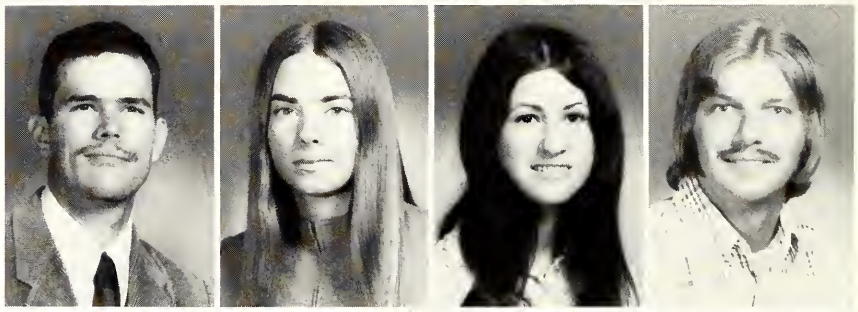

RAYMOND EDWARD MERESSE
Philadelphia, Pennsylvania
SHARON SHEELY MESSINA
Fort Lauderdale, Florida
LINDA ANN MEYERS
Hialeah, Florida
CLARISSA MEYER MILLER
Omaha, Nebraska

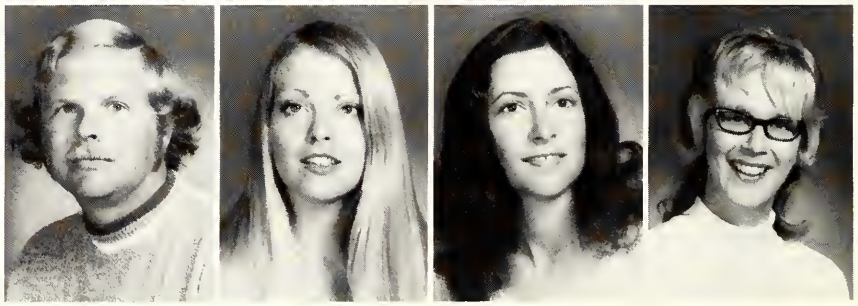

Meteorology. **KING, W.:** Arts & Sciences; B.S. — Marine Biology; Florida State University Equestrian Club, Leon County Humane Society. **KNOWLES, M.:** Business; B.S. — Marketing; Phi Chi Omega. **KOZDRON, P.:** Home Economics; B.S. — Dietetics. **KRONENBURG, A.:** Arts & Sciences; B.S. — Social Science. **LAMBO, M.:** Business; B.S. — Accounting and Finance; Beta Alpha Psi. **LANAHAN, J.:** Business; B.S. — Advertising and Public Relations; Student Senator — Two Years, The 2409 Club — President, The Public Relations Student Society of America, Professional Advertising Organization. **LAZZARA, M.:** Education, B.S. — Elementary Education; Alpha Delta Pi — Courtesy Chairman, Recording Secretary, Pledge Board, Phi Kappa Tau Little Sister, Seminole Seeker — Treasurer, Vice President, Angel Flight — Pledge Recording Secretary, ASO Assistant, Kappa Delta Pi, Member of Council for Exceptional Children. **LEAKE, L.:** Nursing, B.S. — Nursing; Evaluation Committee Member for School of Nursing. **LEVINGS, M.:** Home Economics; B.S. — Food and Nutrition, Dietetics; Gamma Sigma Sigma Service Sorority. **LISTER, D.:** Business; B.S. — Management. **LOMBARDO, M.:** Arts & Sciences; B.A. — Psychology.

LONDONO, S.: Arts & Sciences; B.S. — Medical Technology; American Chemical Society. **LUTTRELL, G.:** Arts & Sciences; B.A. — History. **LUTTRELL, J.:** Arts & Sciences; B.A. — Anthropology. **MACALUSO, F.:** Business; B.S. — Hotel and Restaurant Management; Flying Club — Treasurer, President, Bowling Team. **MANN, B.:** Business; B.S. — Accounting. **MAROON, J.:** Business; B.S. — Finance. **MARSH, M.:** Arts & Sciences; B.A. — Theatre and Communication; Alpha Tau Omega Little Sister, Florida State University Productions of Julius Caesar and Welcome

WILLIAM T. MILLER
Largo, Florida
STEPHEN JAMES MILLS
Clearwater, Florida
CHESTER DANIEL MILTENBERGER, JR.
Orlando, Florida
ALAN FREDERICK MOHRMANN
Dade City, Florida

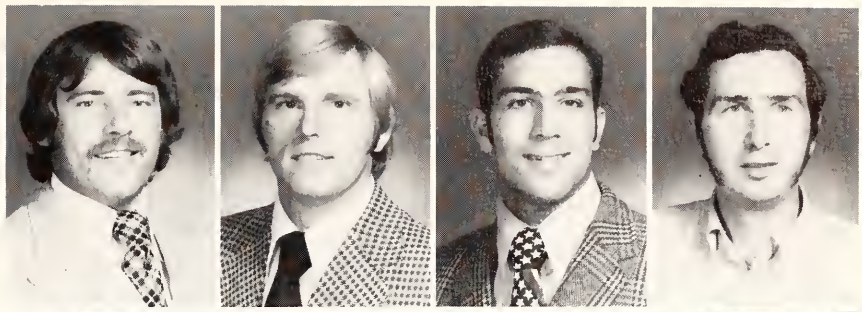

NANCY IRENE MOORE
Jacksonville, Florida
SANDRA LEE MOORE
Naples, Florida
JOHN PATRICK MORGAN
Warsaw, New York
WILLIAM OWEN MULVANEY
Sarasota, Florida

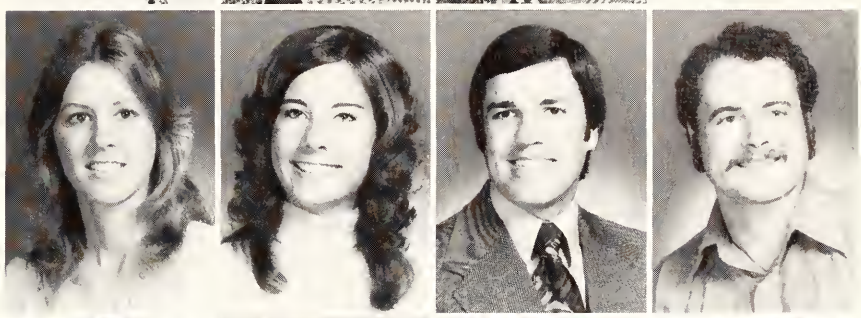

CLAIRE LOUISE NELLUMS
Pensacola, Florida
ALFRED NEVOLA
Arlington, Massachusetts
CHRISTOPHER K. NEWTON
North Miami, Florida
GERALD WAYNE NEWTON
Saint Petersburg, Florida

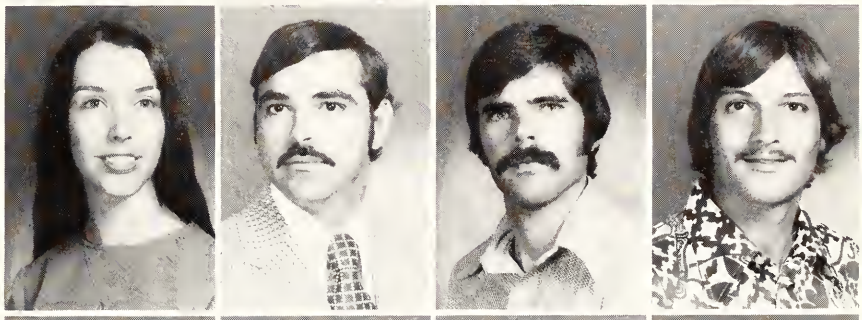

LINDA P. NEWTON
Miami, Florida
DANETTE LEE NICKEL
Pompano Beach, Florida
PEGGY LOUISE O'KELLY
North Miami Beach, Florida
DONNA S. ORTMAN
Lake Worth, Florida

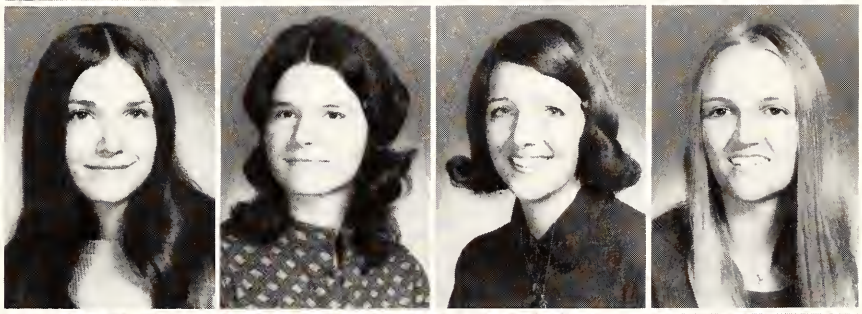

JOAN L. PARKER
Bradenton, Florida
JOHN LAWRENCE PEACOCK
Miami, Florida
STANLEY E. PEACOCK
Marianna, Florida
MICHAEL EDWARD PLANTE
Plainville, Massachusetts

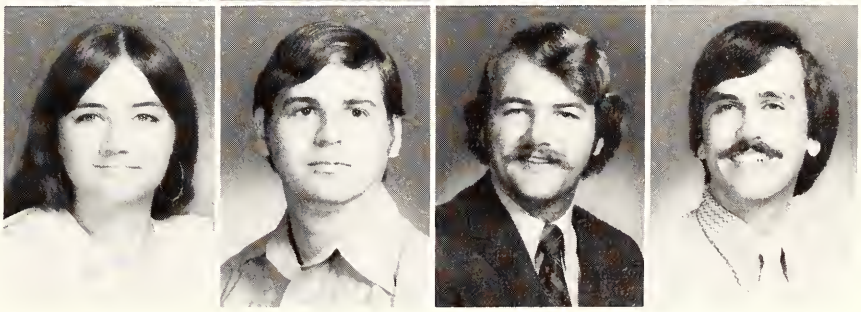

lome, Modeling, Theatre Publicity Assistant. **MAUER, M.:** Business; B.S. – Finance. **MC CARTHY, D.:** Business; B.S. — Hotel and Restaurant Administration; Florida State University Sports Car Club, Society of Hosts. **MC CARTHY, P.:** Education; B.S. — Elementary Education; Kappa Delta Pi, Intramural Bowling, Intramural Volleyball. **MC DONALD, T.:** Arts & Sciences; B.S.: Ramone of "Ramone and the Rainbows". **MC EACHIN, J.:** Arts & Sciences; B.A. — Anthropology. **MC GARRY, D.:** Arts & Sciences; B.S. — Biology; Sailing Club — Captain, Circle-K — Former Vice President, Banana Splits Club. **MC ILWAIN, D.:** Arts & Sciences; B.A. — German; Garnet and Gold, Environmental Action Group. **MERCORELLI, D.:** Home Economics; B.S. — Dietetics. **MEREDITH, R.:** Business; B.A. — Marketing. **MERESSE, R.:** Business; B.A. — Prelaw, History; Soccer Club. **MESSINA, S.:** Arts & Sciences; B.A. — Broadcast Communications; Production Department, WFSU Television. **MEYERS, L.:** Nursing; B.S. — Nursing. **MILLER, C.:** Nursing; B.S. — Nursing.

MILLER, W.: Social Welfare; B.S. — Criminology. **MILLS, S.:** Social Welfare; B.S. — Criminology. **MILTENBERGER, C.:** Arts & Sciences; B.S. — Biology; Swimming Team — All-American, Student-Professional. **MOHRMANN, A.:** Library Science; M.S. — Library Science. **MOORE, N.:** Home Economics; B.S. — Interior Design; American Institute of Interior Designers, National Society of Interior Designers. **MOORE, S.:** Arts & Sciences; B.S. — Psychology; Garnet and Gold Girl, Bridal Fair, Sig Ep Calendar, Miss Tally Ho Contest, Sigma Chi Derby Queen Contest. **MORGAN, J.:** Business; B.S. — Hotel and Restaurant Administration; Society of Hosts. **MULVANEY, W.:** Arts & Sciences; B.S. — Math. **NELLUMS, C.:** Arts & Sciences; B.A. — Psychology; Cawthon Transfer

FRANK RICHARD RABENAU
Crawfordville, Florida
ROBERT AUGUSTUS REDDEN III
Hollywood, Florida
PAULA RAYE REED
Palatka, Florida
DEBORAH SUE RICHARDS
Miami, Florida

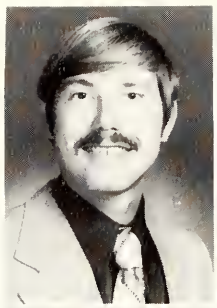
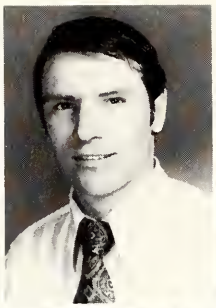
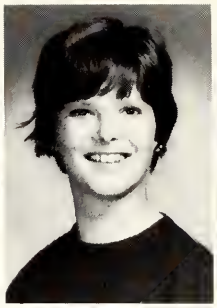
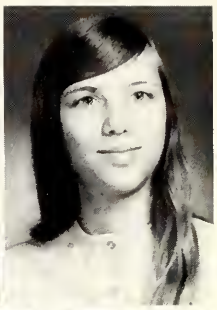

DOROTHY CHARZETTA RICHARDSON
Tallahassee, Florida
DIANE ESTELLE ROBACK
Fort Lauderdale, Florida
ANN L. ROBINSON
Coral Gables, Florida
BILLY ELDRIDGE ROBINSON
Port Charlotte, Florida

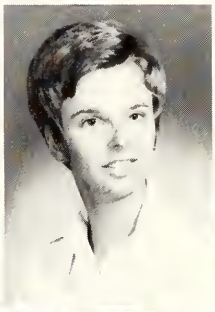

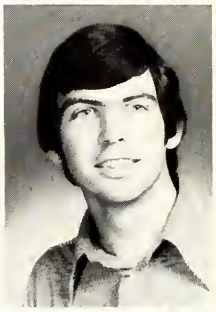

SUSAN JEAN ROBINSON
Lake City, Florida
JANIE IRENE ROCHE
Jacksonville, Florida
JAMES C. ROCKWELL
Miami, Florida
RICHARD R. ROSIER
Naples, Florida

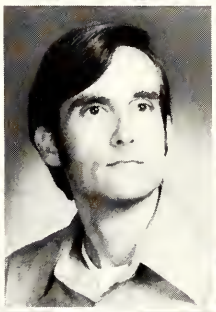

WILLIAM CARLYLE RUSS
Jacksonville, Florida
PAUL RALPH SANDOVAL
Nogales, Arizona
CAROLYN JANE SARAFYAN
New Orleans, Louisiana
BARRY J. SCARR
Dunedin, Florida

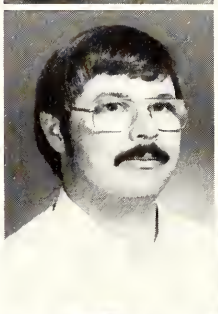
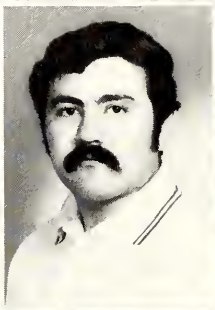

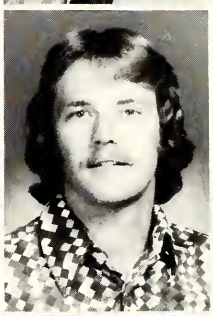

JOHN SCOTT SCHOENE
Orlando, Florida
ROBERT WILSON SCOTT
Tallahassee, Florida
RONALD EUGENE SHANK
Fort Pierce, Florida
CANDICE WILSON SHELPMAN
Fort Lauderdale, Florida

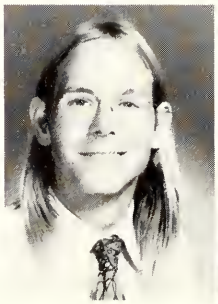
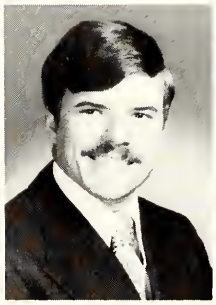

Center — Neighbor, Gamma Sigma Sigma, Alpha Lambda Delta — Vice-President, Wesley Foundation — Board of Directors, Phi Kappa Phi, Psychology Undergraduate Affairs Committee, Upper and Lower Division Honors Programs. **NEVOLA, A.:** Social Welfare; B.S. — Criminology; Lambda Alpha Epsilon, Cum Laude Graduation, Criminal Justice Fraternity, American Correctional Association, Florida Correctional Association. **NEWTON, C.:** Business; B.S. — Accounting. **NEWTON, G.:** Business; B.A. — Management; Florida State University Rugby Club. **NEWTON, L.:** Education; B.S. — Elementary Education. **NICKEL, D.:** Education; B.S. — Visual Disabilities; Association for Education of the Visually Handicapped — Secretary. **O'KELLY, P.:** Education; B.S. — Physical Education; Chi Omega Sorority — House Manager, Delta Psi Kappa, Women's Physical Education Association, Campus Girl Scouts, Navigators. **ORTMAN, D.:** Home Economics; B.S. — Food and Nutrition; Omicron Nu. **PARKER, J.:** Education; B.S. — English Education; Honorary Phi Betta Kappa. **PEACOCK, J.:** Business; B.S. — Marketing; Alpha Kappa Psi. **PEACOCK, S.:** Social Welfare; B.S. — Criminology and Social Work. **PLANTE, M.:** Business; B.S. — Management; Delta Sigma Pi — Vice President, Sigma Iota Epsilon.

RABENAU, F.: Business; B.S. — Accounting; Beta Alpha Psi. **REDDEN, R.:** Education; B.S. — Management; Phi Beta Lambda. **REED, P.:** Education; B.S. — Speech Pathology; Phi Mu Fraternity — Treasurer, Garnet Key, National Speech and Hearing Therapy Students Association — Program Chairman. **RICHARDS, D.:** Arts & Sciences; B.A. — Anthropology. **RICHARDSON, D.:** Arts & Sciences; B.A. — Psychology-Clinical; Sigma Gamma Rho Sorority — Assistant Secretary, Epistolean. **ROBACK, D.:**

SUSAN RICE SHIVELY
Saint Petersburg, Florida
JOSEPH DANIEL SICLARI
Lighthouse Point, Florida
RICHARD T. SIDLEY, JR.
Tampa, Florida
BETTY LOGGINS SIMMONS
Lamont, Florida

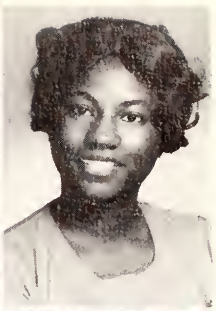

YUNG K. SIOW
Singapore
WAYNE HENRY SMITH
Largo, Florida
ALAN KARL SOELLNER
South Bend, Indiana
VIRGINIA BARRY SOLAN
Lake Ronkonkoma, New York

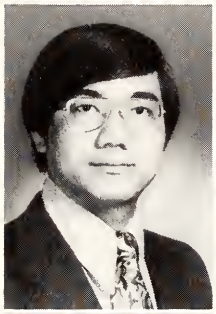
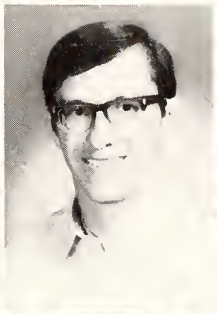
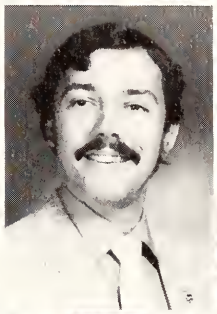

LIANE J. SPAIN
Miami, Florida
JESSIE E. SPILLERS
Miami, Florida
LINDA LUCILLE SPROSS
Houston, Texas
ROBERT L. STAHL
Saint Petersburg, Florida

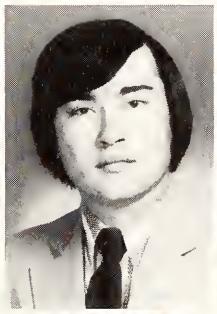
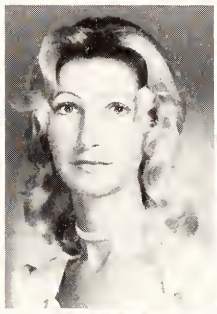

JAMES DEE STARRITT
Dayton, Ohio
MARJORIE G. STEPHENS, JR.
Tampa, Florida
WILLIAM WARREN STEWART
Fernandina Beach, Florida
BONNIE MARIE STODDEN
Rockledge, Florida

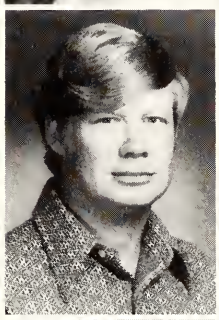

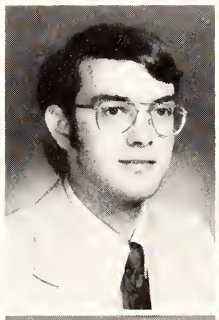
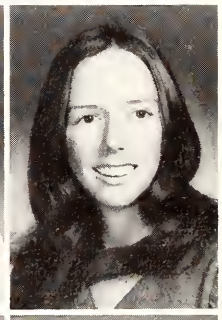

BARBARA ANN SWIHART
Bradenton, Florida
KATHY JEAN TARON
Merritt Island, Florida
LUTHER M. THOMPSON
Miami, Florida
STEPHEN TREACY
East Meadow, New York

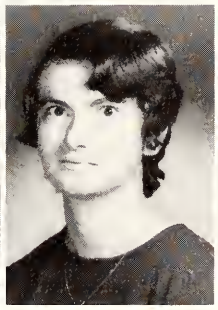

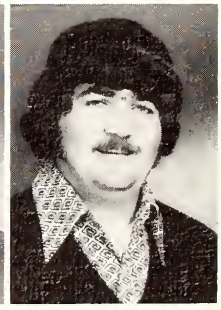

Nursing; B.S. — Nursing. **ROBINSON, A.:** Business; B.S. — Finance; Kappa Kappa Gamma — Treasurer, Secretary, Angel Flight, Sophomore Council, Phi Chi Theta. **ROBINSON, B.:** Business; B.S. — Accounting. **ROBINSON, S.:** Arts & Sciences; B.S. — Clinical Psychology; Psi Chi, Flambeau Reporter, Gilchrist Hall — Historian, London Program, Basic Division Honors Program, Florida State University National Merit Scholarship Award. **ROCHE, J.:** Arts & Sciences; B.A. — Government; Delta Zeta — President, Treasurer, La Petite Corps — Treasurer, L'Esprit de Corps — National Treasurer, Garnet Key — Chaplain, Fashion Incorporated, Freshmen Flunkies, Student Government — Lobbying Committee. **ROCKWELL, J.:** Business; B.S. — Finance. **ROSIER, R.:** Business; B.S. — Risk and Insurance; Alpha Kappa Psi — Vice President. **RUSS, W.:** Business; B.S. — Marketing; Delta Sigma Pi. **SANDOVAL, P.:** Arts & Sciences; B.S. — Biology. **SARAFYAN, C.:** Arts & Sciences; B.A. — Sociology; Member of AKD (Honorary Sociology Club). **SCARR, B.:** Business; B.S. — Marketing. **SCHOENE, J.:** Business; B.A. — Economics. **SCOTT, R.:** Arts & Sciences; B.S. — Meteorology; American Meteorology Society, Arnold Air Society. **SHANK, R.:** Social Welfare, B.S. — Social Work; Phi Alpha — President, Delta Omicron Mu — Member, Florida Correctional Association — Member, Tenants Association — Member, Consumer's Association — Member. **SHELPMAN, C.:** Arts & Sciences; B.A. — English Literature; Lambda Iota Tau, Women's Glee Club.

SHIVELY, S.: Education; B.S. — Speech Pathology; Kappa Delta Pi — Secretary, National Student Speech and Hearing Association — Treasurer. **SICLARI, J.:** Business; B.S. — Finance; Program Council — Chairman. **SIDLEY, R.:** Arts & Sciences; B.A. — History; Sigma Alpha Ep-

ROSS EDWARD TUCKER
Emporia, Virginia
DEBORAH ELAINE TYLER
Tallahassee, Florida
KENNETH LEE UNDERWOOD
Panama Canal Zone
DANNA DELL VAUGHT
Winter Haven, Florida

GERARD FRANCIS VESHOSKY
Lakeland, Florida
ROBERT S. VOSS
Sarasota, Florida
DEBRA SUE WALDEN
Gainesville, Florida
PAULINE M. WALKER
Parma, Ohio

ANN ELIZABETH WALLACE
Warner Robins, Georgia
DAVE EDWARD WALLACE
Tallahassee, Florida
DEBORAH JEAN WATKINS
Brandon, Florida
MARTIN WEINSTEIN
New York, New York

NED WHITMIRE
Brevard, North Carolina
ROBERT VANCE WHITNEY, JR.
Jacksonville, Florida
JAMES BERNARD WIGGINS
Tallahassee, Florida
JOEL ROBERT WILLIAMS
Panama City, Florida

RUTH ELLEN WILSON
Miami, Florida
RICHARD LAINE WINSTEL
Miramar, Florida
MARJORIE JEAN WOOD
Winter Haven, Florida
THOMAS MAXWELL WOOD
Vero Beach, Florida

silon, Alpha Council, Circus, Florida State University Bowling Team. **SIMMONS, B.:** Arts & Sciences; B.A. — Government; Student Academic Advisor, Alpha Kappa Alpha, Florida Flambeau, Business Aide. **SIOW, Y.:** Business; B.S. — Hotel-Restaurant Management; International Club Florida State University — Chairman of Social Committee, Chinese Student Association Florida State University — Member. **SMITH, W.:** Arts & Sciences; M.A. — Asian Studies; Chinese Student Association — Secretary, International Club. **SOELLNER, A.:** Arts & Sciences; B.A. — Clinical Psychology; Psi Chi National Honor Society in Psychology, Phi Theta Kappa, Southeastern Psychological Association, American Psychological Association — Student Member, Florida Anthropological Society, Florida Correctional Association, American Correctional Association, Professional Air Traffic Controller Association, American Meteorological Society, Asian Studies Club, Behavior Modification Research. **SOLAN, V.:** Education; B.S. — Education Elementary; Kappa Delta Pi Educational Honorary Society. **SPAIN, L.:** Arts & Sciences; B.A. — English, Writing. **SPILLERS, J.:** Arts & Sciences; B.A. — Government. **SPROSS, L.:** Arts & Sciences; B.A. — Theatre Arts. **STAHL, R.:** Business; B.S. — Marketing. **STARRITT, J.:** Social Welfare; B.A. — Criminology. **STEPHENS, M.:** Arts & Sciences; B.A. — English. **STEWART, W.:** Arts & Sciences; B.S. — Geology. **STODDEN, B.:** Home Economics; B.S. — Dietetics. **SWIHART, B.:** Social Welfare; B.S. — Criminology; Lambda Alpha Epsilon — First Vice President. **TARON, K.:** Library Science; B.A. — Library Science; Gamma Sigma Sigma. **THOMPSON, L.:** Arts & Sciences; B.A. — Psychology; Psi Chi (The National Honor Society in Psychology), Florida Correctional Association, Junior American Psychological Associa-

PATRIC M. ZWOLENSKI
Daytona Beach, Florida
SUZI W. ZWOLENSKI
North Palm Beach, Florida

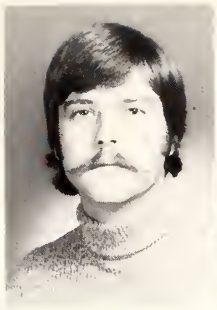

ion, Off Campus Counseling. **TREACY, S.:** Arts & Sciences; B.S. — Clinical Psychology; Florida State University Gymnastic Team — Trampoline.

TUCKER, R.: Business; B.S. — Accounting. **TYLER, D.:** Education; B.S. — Elementary Education; Campus Gold (Girl Scouts), Christian Youth in Action, Campus Christian House. **UNDERWOOD, K.:** Business; B.S. — Management. **VAUGHT, D.:** Social Welfare; B.S. — Social Work; Dames Club, Law Wives, Equestrian Club, Phi Alpha, N.A.S.W., S.W.A.L. **VESHOSKY, G.:** Arts & Sciences; B.S. — Government. **VOSS, R.:** Business; B.S. — Accounting. **WALDEN, D.:** Music; B. Music — Dance; Florida State University Dance Theatre, Florida State University Choral Union, Patricipated in Madrigal Dinner 1971, Bridal Fair 1972 — Publicity Committee. **WALKER, P.:** Home Economics; B.S. — Dietetics. **WALLACE, A.:** Arts & Sciences; B.S. — Psychology; Sigma Sigma Sigma — Vice-President, Garnet Key, Alpha Lambda Delta, Psi Chi. **WALLACE, D.:** Business; B.S. — Advertising and Public Relations; Tau Kappa Epsilon Fraternity. **WATKINS, D.:** Home Economics; B.S. — Dietetics; American Home Economics Association. **WEINSTEIN, M.:** Business; B.S. — Marketing. **WHITMIRE, N.:** Social Welfare; B.S. — Criminology; Lambda Alpha Epsilon. **WHITNEY, R.:** Social Welfare; B.S. — Criminology. **WIGGINS, J.:** Business; B.S. — Accounting; Cheerleader 1971, University Singers, Collegians. **WILLIAMS, J.:** Education; B.S. — English Education. **WILSON, R.:** Education; B.S. — Elementary Education; Student Government — Senator School of Education. **WINSTEL, R.:** Education; B.S. — Math Education; Chi Omega — Owl Man 1971-1972. **WOOD, M.:** Education; B.S. — Orientation and Mobility; Freshman Flunkies, Angel Flight — Information Service Officer, Sophomore Council — Treasurer, Ruge Tutorial Program, Junior Counselor, Women's Swim Team, Garnet Key, President's Advisory Council for Student Leaders, Mortar Board — President, Gold Key, Chi Omega — National Correspondent, Secretary of Florida State University's Senior Class, Union Publicity Committee, University Health Center Advisory Committee, Who's Who Among Students in American Universities and Colleges. **WOOD, T.:** Arts & Sciences; B.A. — Chemistry.

ZOWLENSKI, P.: Business; B.S. — Hotel and Restaurant Administration; Alpha Kappa Psi — President, Beta Gamma Sigma. **ZWOLENSKI, S.:** Music; B. Music Ed. — Music Education; Pi Beta Phi, Alpha Kappa Psi — Sweetheart, MENC, American Choral Directors Association.

si
S
A
B
F
d
S
S
C
T
P
S
ti

b